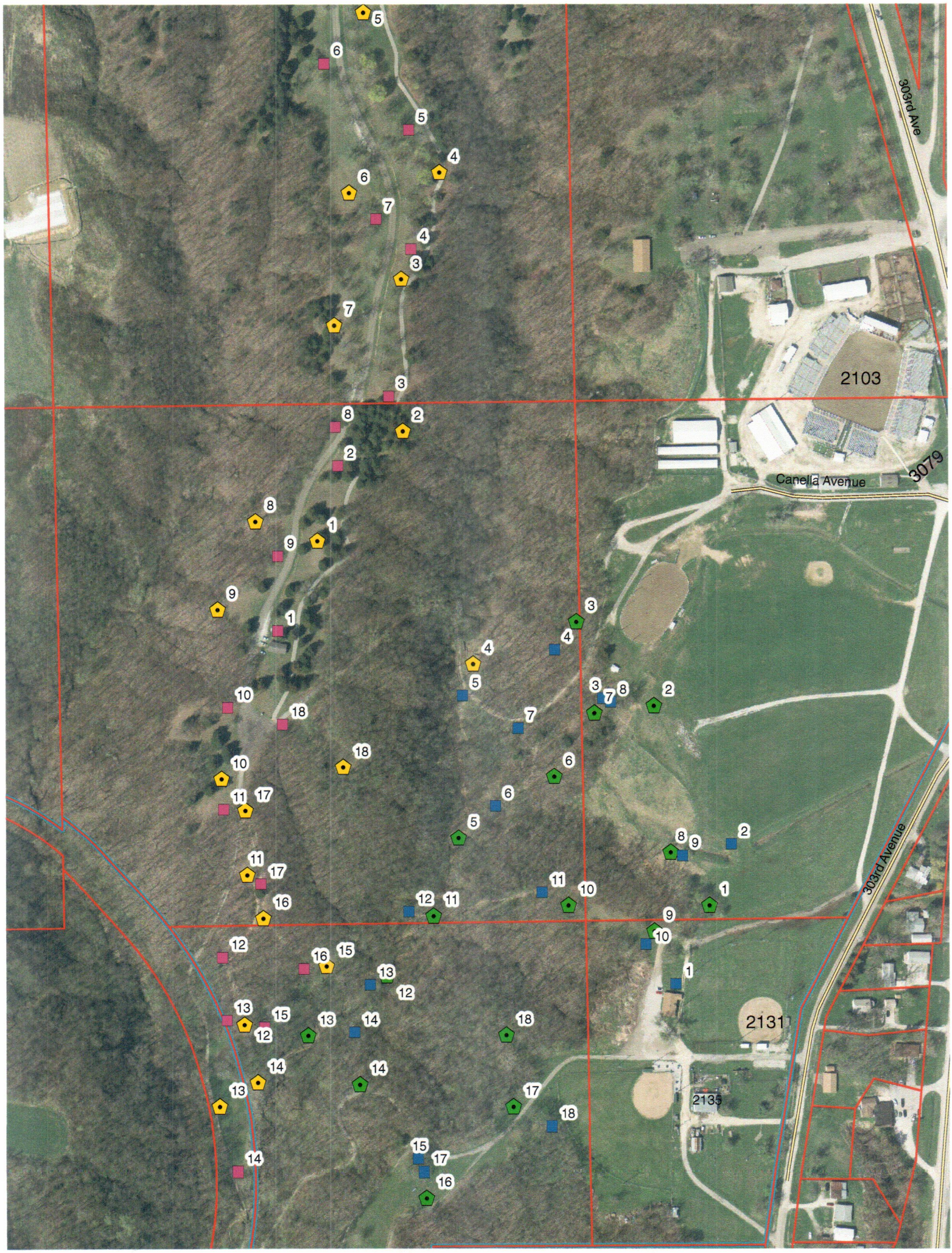
303rd Ave
2103
Canella Avenue
3079
303rd Avenue
2131
2135